

STRESS FRACTURE OF THE PUBIC RAMUS.

A 34yo female presented with left sided groin pain, for the past 3 months. Pain was brought on after doing sprints at "boot camp" and athletics. X-Rays were reported normal.

BURWOOD NUCLEAR MEDICINE

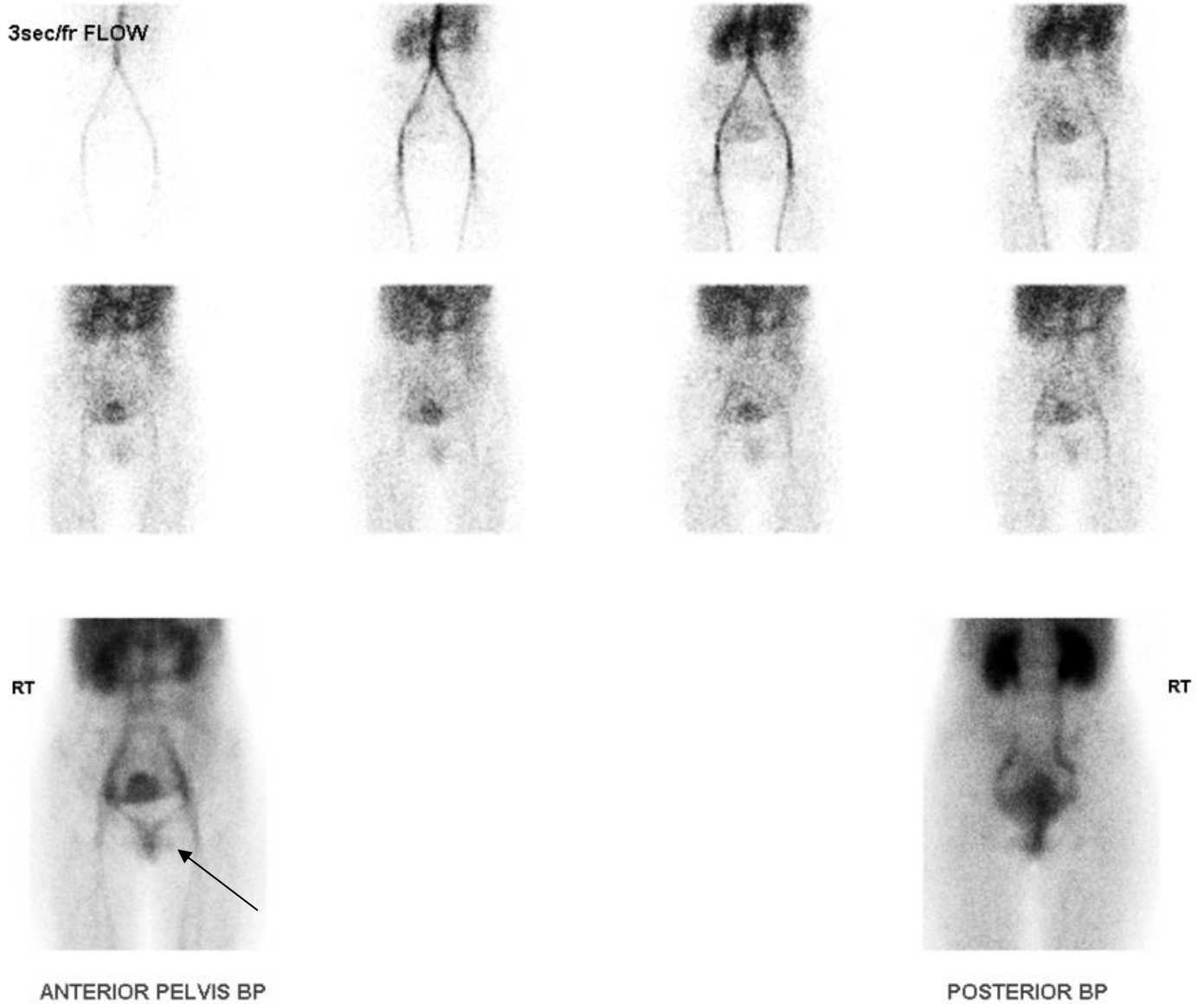

EARLY BLOOD FLOW AND BLOOD POOL IMAGES

In the early dynamic flow and blood pool images of the hips and pelvis, there was no abnormal vascularity, however, there was a faint focus of hyperaemia involving the left inferior pubic ramus.



RT



RT



RT

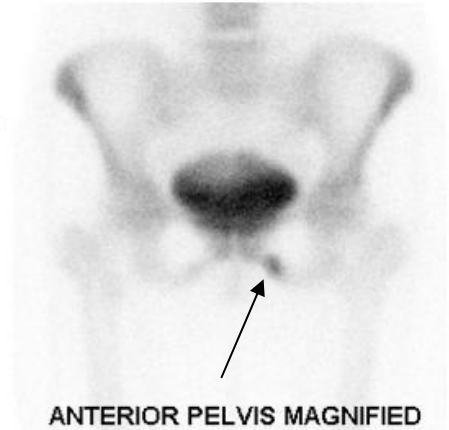

RT



RT

BONE

BURWOOD NUCLEAR MEDICINE

In the delayed images, there was a focus of moderate abnormal tracer uptake involving the left inferior pubic ramus. There was no abnormal uptake by the left femoral neck.

The scan appearance was typical of a recent healing (only mildly hyperaemic) stress fracture of the left inferior pubic ramus. The X-rays were reported normal, although on review a faint fracture line in the inferior pubic ramus was seen by the physician, which was consistent with the bone scan findings.